Trauma Society of South Africa Protocol
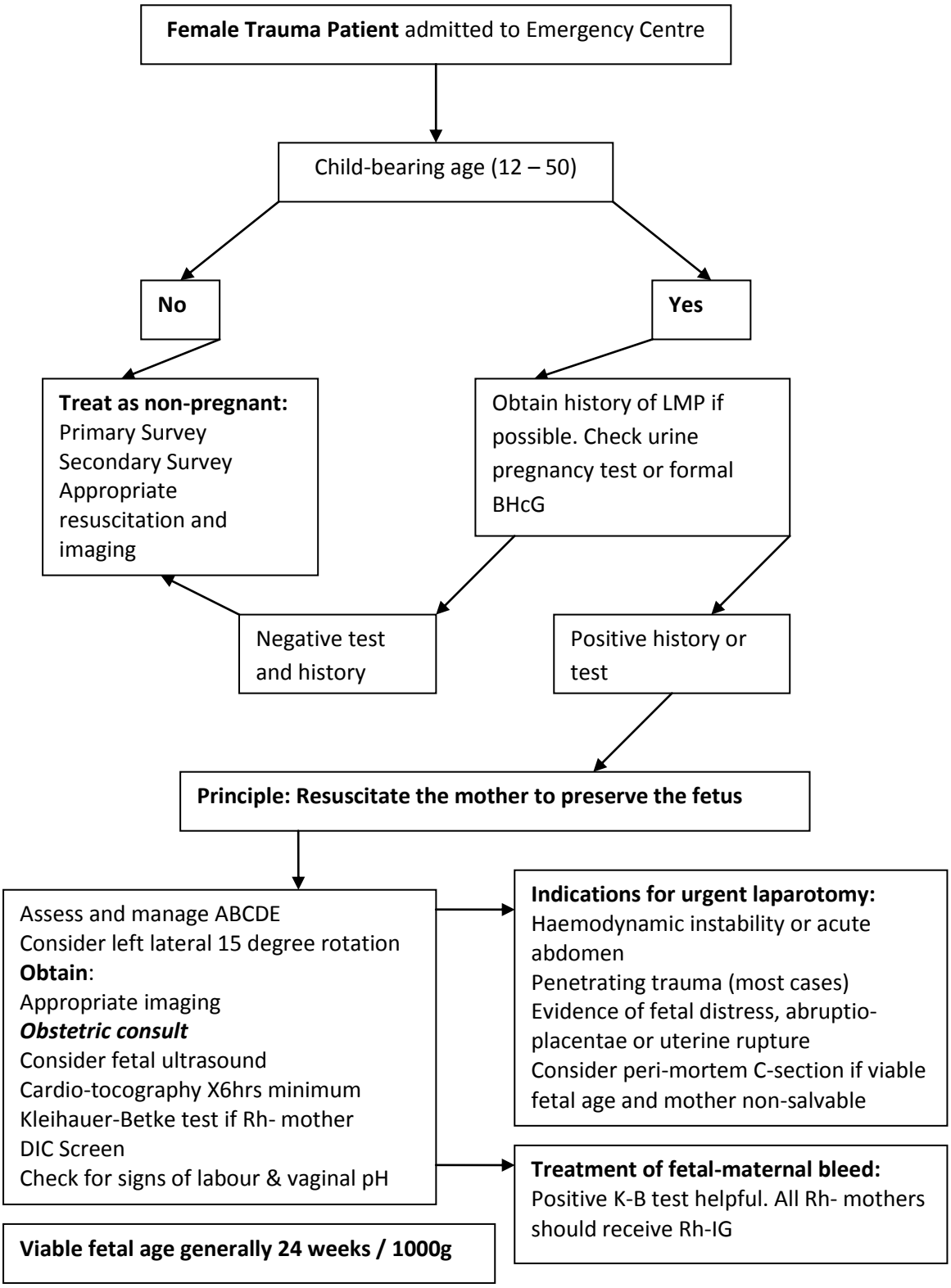
The Management of the Pregnant Trauma Patient