Trauma Society of South Africa Protocol
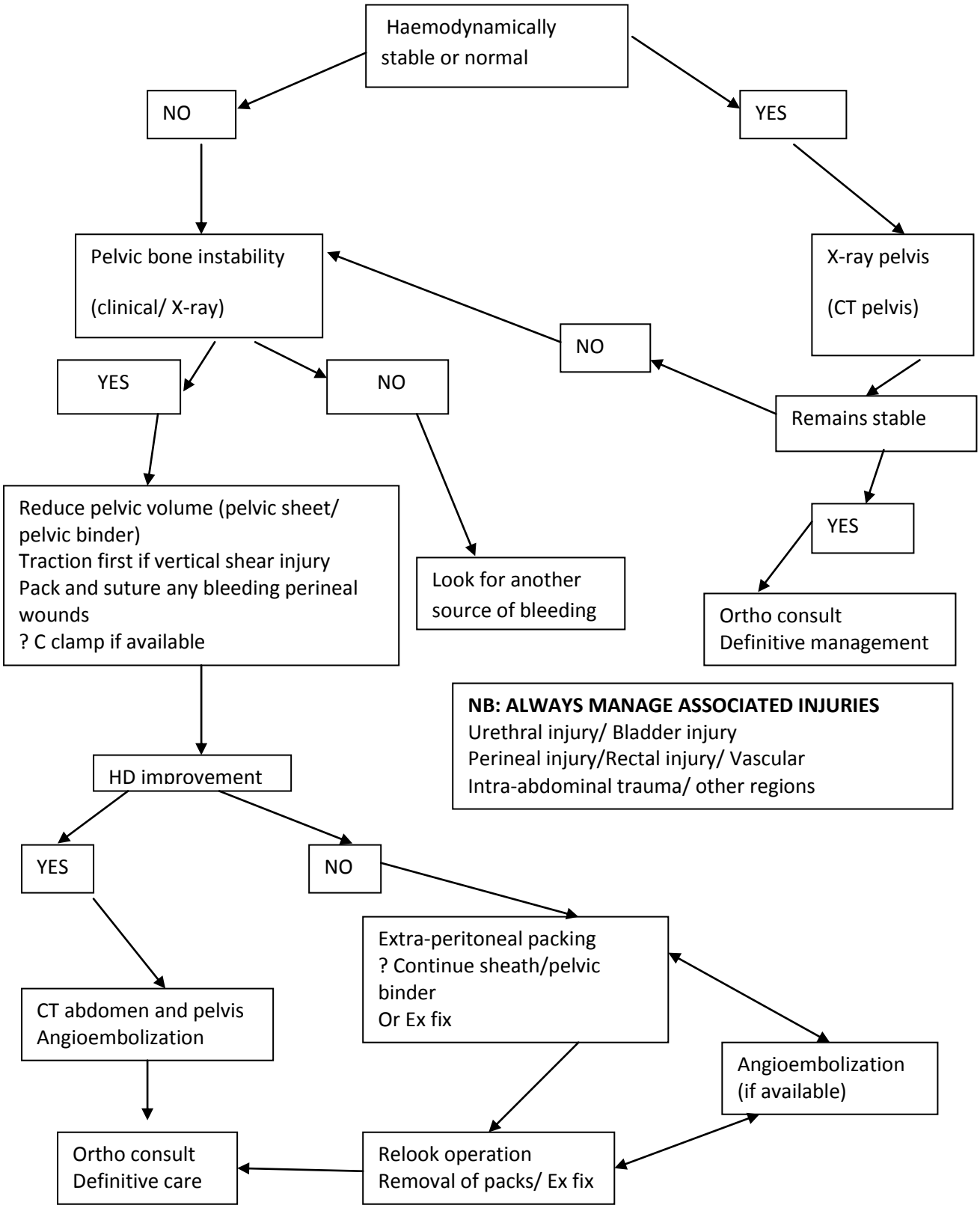
PELVIC TRAUMA