TRAUMA SOCIETY OF SOUTH AFRICA

PROTOCOL SUSPECTED VASCULAR INJURY

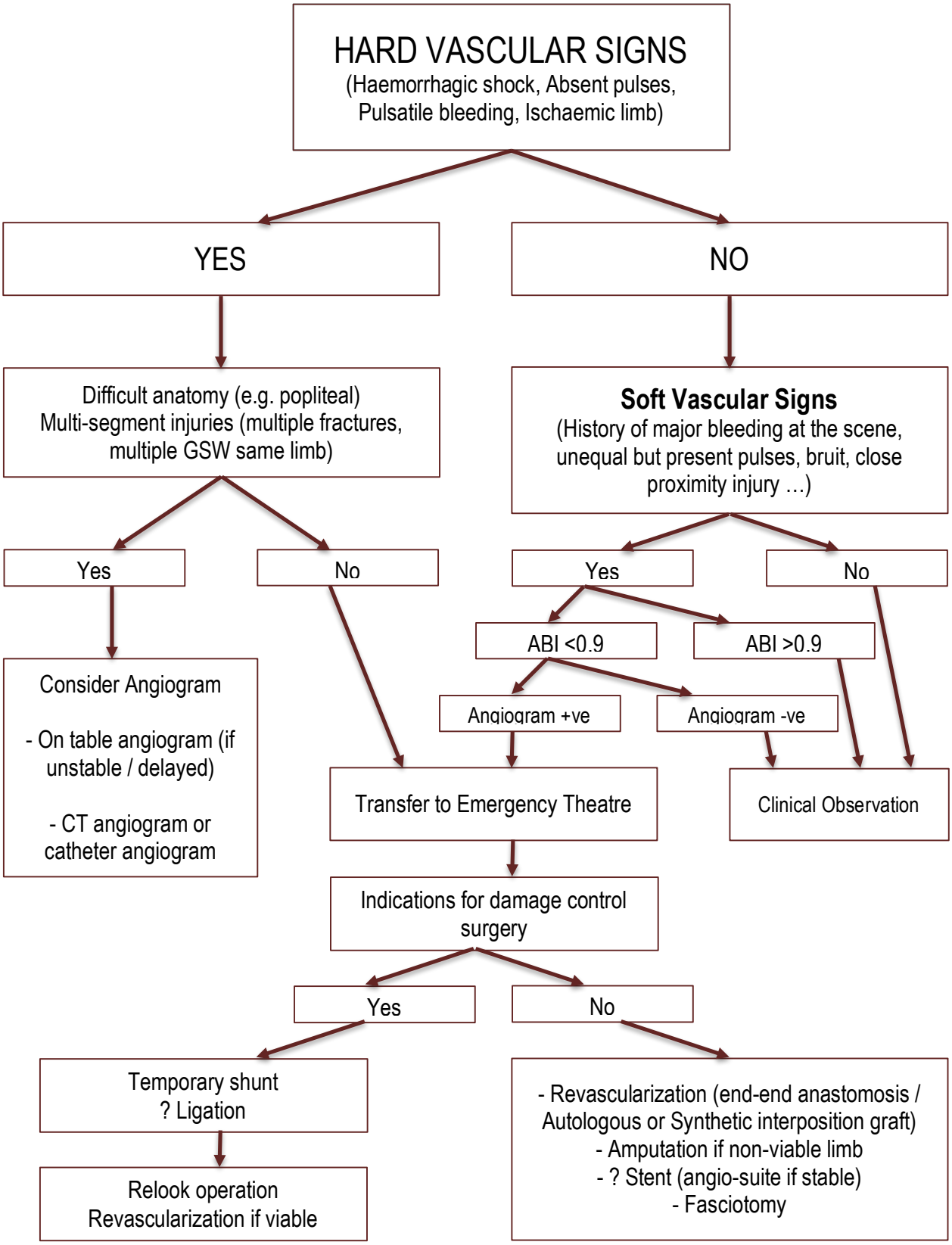

© Trauma Society of South Africa