Trauma Society of South Africa Protocol
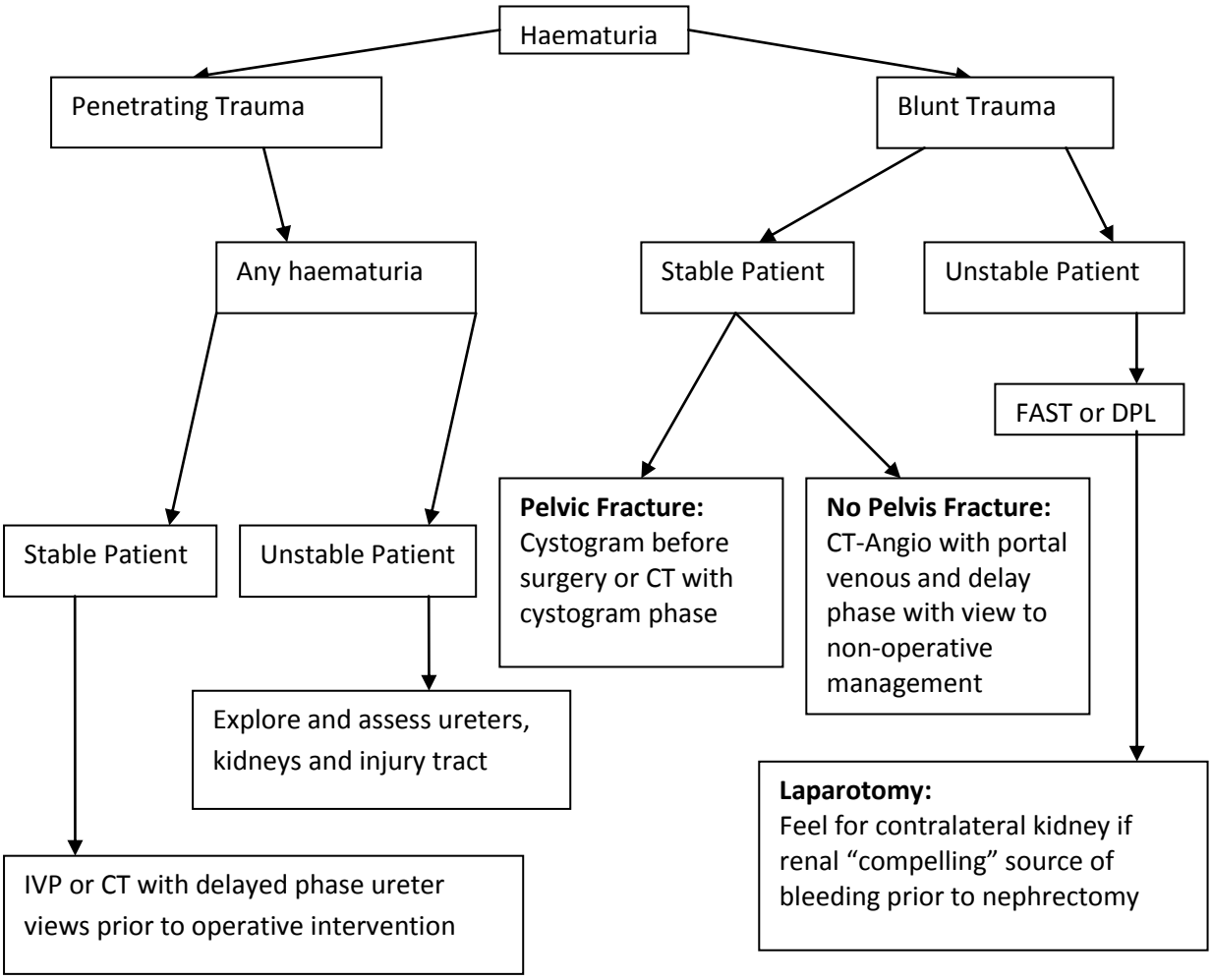
The Management of Traumatic Haematuria